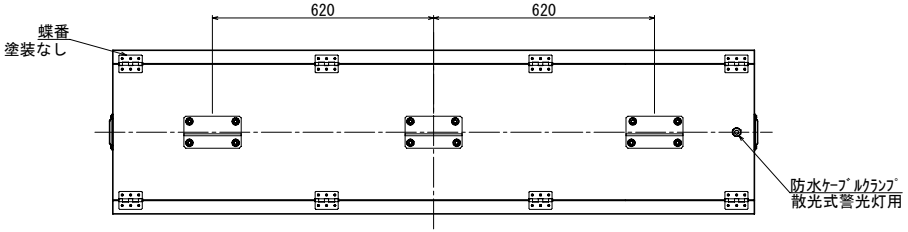
620
620
蝶番
塗装なし
防水ｹｰﾌﾞﾙｸﾗﾝﾌﾟ
散光式警光灯用

【上面】

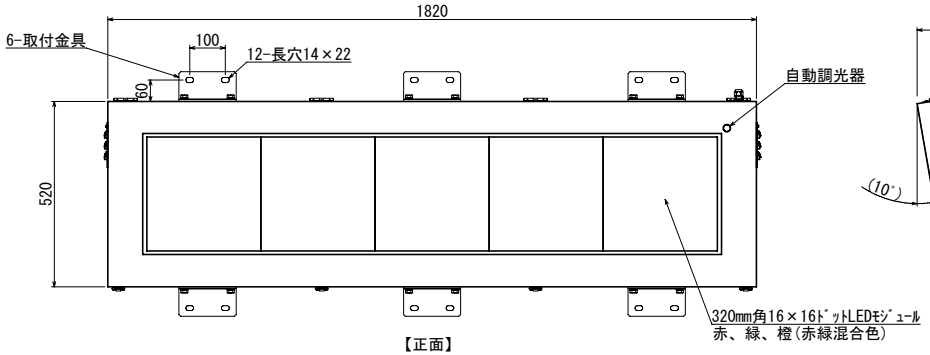
1820
6-取付金具
100
12-長穴14×22
60
520
自動調光器
320mm角16×16ﾄﾞｯﾄLEDﾓｼﾞｭｰﾙ
赤、緑、橙(赤緑混合色)

【正面】

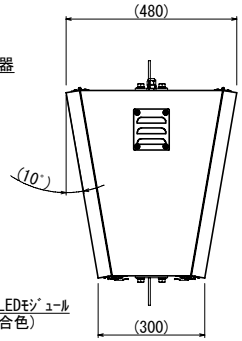
(480)
(10°)
(300)

【側面】

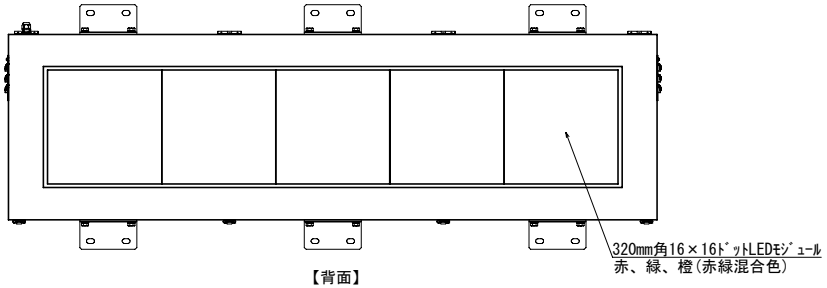
320mm角16×16ﾄﾞｯﾄLEDﾓｼﾞｭｰﾙ
赤、緑、橙(赤緑混合色)

【背面】

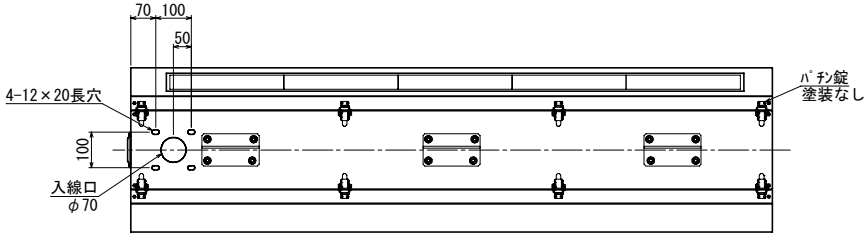
70
100
50
4-12×20長穴
100
入線口
φ70
ﾊﾟﾁﾝ錠
塗装なし

【底面】

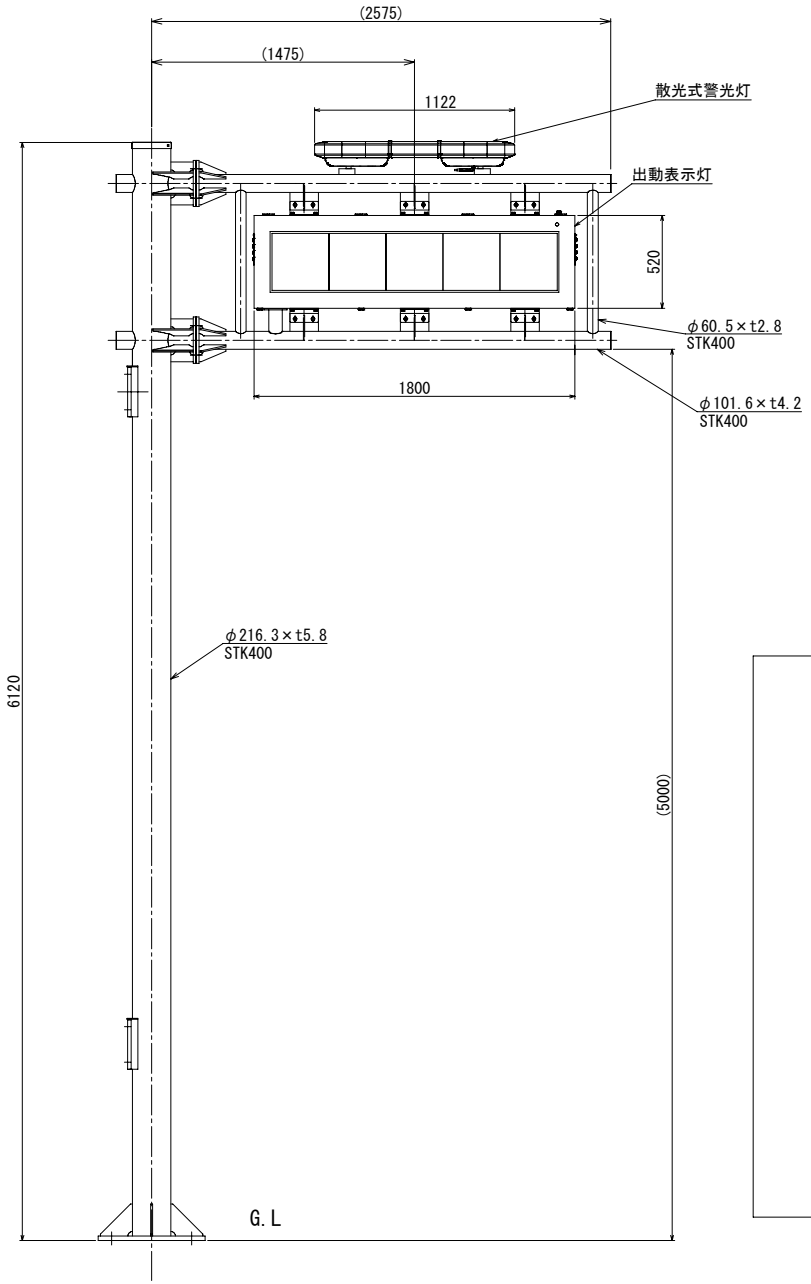
(2575)
(1475)
1122
散光式警光灯
出動表示灯
520
φ60.5×t2.8
STK400
1800
φ101.6×t4.2
STK400
φ216.3×t5.8
STK400
6120
(5000)
G.L

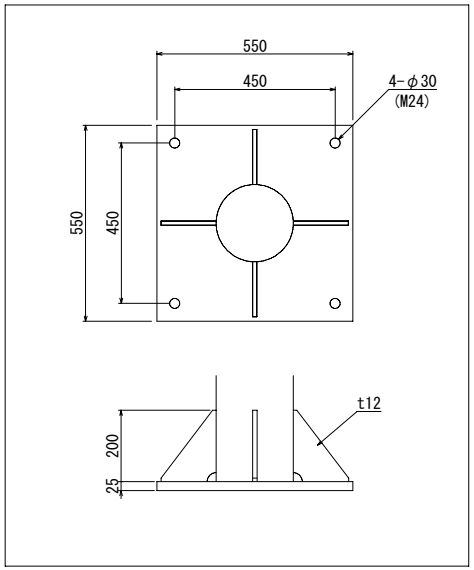
550
450
4-φ30
(M24)
550
450
t12
200
25